BANK CLEARINGS
In City During Week Ending October 25
$521,882.81

The Upland News

22 CARS
Citrus Fruit Shipped From District During
Week Ending Oct. 25

VOL. XXXVI. UPLAND, CALIFORNIA, TUESDAY, OCTOBER 28, 1930.—6 PAGES. NO. 49.

NEW DEPOT, RAPID TRANSIT TOPIC OF CHAMBER LEADERS

Desire of Getting Santa Fe Improvement Expressed in Discussion

NECESSITY IS STRESSED

Edward E. Gray Says Speedy Electric Transportation Possible

A new Santa Fe depot—

An ordinance looking to the restriction of handbill distribution in the city—

Rapid transit on the Pacific Electric between Upland and Los Angeles.

Directors of the Upland chamber of commerce discussed these items at their meeting in the Davis cafe yesterday noon, and throughout the session there were expressions that action should be seen as soon as possible.

That a new Santa Fe depot—without a grade crossing—is the hope of everyone and progress in getting this depot was discussed. Previously the directors have authorized Clair E. Kirk, secretary, to contact the railway company with the view of getting some action toward the local improvement. It was pointed out that the present depot is detrimental in appearance to the city. Reports by the officials were to the effect that the public in general is looking to the Santa Fe for a depot up to the standard this city warrants in view of the huge amount of freight shipments.

The businessmen's committee of the chamber was asked to look into the possibility of the city having an ordinance prohibiting the free distribution of handbills. Sentiment is active against such a practice, Mr. Kirk explained in bringing up the matter. J. W. Mehl is chairman of the committee.

The Pacific Electric is looking to the time when Upland will be less than an hour in traveling time from Los Angeles, Edward E. Gray, vice-president, said. Rerouting of the system in the Los Angeles district and the abolition of some of the present grade crossings will result in the faster service and Mr. Gray said he believed that within a year or two such a service would be realized.

Mr. Gray served as chairman of the meeting due to the absence of Glenn M. Atwood, president of the chamber, who is confined to his home by illness.

Brother Visits Here, Prominent in Sports

Dr. and Mrs. Kenneth Boyer of Los Angeles spent the week-end here with Dr. Boyer's sister, Mrs. Earl Riggs, and her family.

Dr. Boyer, a recent graduate of Northwestern university, Evanston, Ill., is now interning in the Los Angeles county hospital. Formerly of San Bernardino, where he was a prominent member of the high school basketball team, he was made captain of his team in his senior year at U. S. C. and was the first Californian to be selected on an all-American basketball team. Dr. Boyer is a member of the fraternity, Sigma Alpha Epsilon, and also of two honorary societies of the university campus, the Skull and Dagger and Sigma Sigma.

Young People Plan County Convention at C. E. Meeting

With 70 Christian Endeavorers in attendance, a dinner meeting was held Friday evening at the Upland Mennonite church, members of the several C. E. societies in Upland and Ontario being present as were a number of county officers from San Bernardino.

The purpose of the meeting was to discuss plans for the coming County Christian Endeavor convention to be held in Redlands on Nov. 7, 8, 9, and practically the entire group present signified intention to attend the county meeting. They also contributed liberally to a fund to be used to defray the expenses of the convention.

The meeting, which was an informal gathering, was presided over by Miss Margaret Miles of San Bernardino, county president, and assembly singing was led by Hugh Holmes, also of San Bernardino.

VILLAGE GOSSIP

By the Mayor

To arms! Gentlemen, we are battling with our backs to the wall for the last few privileges still vicariously enjoyed by the national male meal ticket. Not only has the predatory female invaded our grazing grounds, offices, golf courses, but she is smoking our pipes, swimming our channels, trumping our aces and splintering the doors of our sacred institutions. Even now she dictates the color and pattern of our clothes, selects our ties, hides our spats, buys our socks and in various seductive and invidious means is endeavoring to erase the last few earmarks of virile and virtuous masculinity.

The inevitable law of compensation softens the blow. No longer do we have to wander the waste places to manufacture alibis for late and faulty approaches in the dead of night.

Long after we have crooned a last lilting lullaby to sleep resisting offspring, wound the clock, put out the purring pussy, and tucked our bodies, weary

(Continued on Page 6)

SCHOOL CENSUS HERE FINISHED

745 Boys and 716 Girls of School Age in Upland Elementary District

Under the law providing that the census of children of school age and under be taken each three-year period, the enumeration for the Upland elementary district has just been compiled. Lloyd M. Blanchard was in charge of the work, being assisted by Frank Lutz and Reid Bordwell of this city and Rev. C. E. Crawford of Pomona. The latter, who is a Protestant minister working among the Mexicans of this district, took the census among those people.

The report shows a total of 1461 children under 18 years of age, the age under which compulsory attendance is required. Of these 745 are boys and 716 girls. The whites, in which Mexican children are included, number 1424. There are no blacks in the district. The Japanese children total 32 while there are 375 Mexican children in the district and five of other nationalities making a total of 405.

The native born number 1400 and those born elsewhere are 61. The attendance at public schools is shown to be 949 and there are 48 attending private school, a total of 997. Most of those not attending school are not yet five wears of age, at which time they are eligible to enter the public schools.

The law requires that the census be taken the first full week of October each third year and the report which must be filed with the county superintendent before Nov. 1, was taken to San Bernardino today by Fred E. Draper, secretary of the Upland school board.

Hallowe'en Party To Be Given at School

Members of the Eighteenth Street Parent-Teachers association are preparing to give a Hallowe'en party at the school for the children and their mothers, the committee being particularly desirous of having the mothers know that the party will be equally as interesting for them as for the children.

A program is being prepared which will include Hallowe'en games and several surprise numbers, the secret of which is being carefully guarded.

There also will be a candy and fruit sale which is expected to attract much attention. The party will be held Friday and will start at 1:30 p. m.

All 20-30 Members Present and Hear W. K. Beattie Speak

One hundred per cent attendance featured the meeting of the Upland 20-30 club in The Sycamores last night and every member of the group listened with interest in the remarks of W. K. Beattie concerning the measure that will appear as No. 8 on the ballots next Tuesday.

Mr. Beattie outlined the reasons why non-profit hospitals should be exempt from taxation, explaining that the institutions are maintained for the good of all and that taxes on hospitals increase the burdens of the sick.

A business meeting was also held, with Cecil Myers, president, in charge.

WORK WILL START IN FLOOD CONTROL AS GROUP UNITES

Water Companies in Cucamonga Basin to Organize For Conservation

MONEY IS AVAILABLE

County Appropriates Funds For Use in Protecting Against Floods

ALTA LOMA, Oct. 28.—When the Cucamonga Basin Protective association is officially formed here Thursday night, the way will be open for the immediate start of the flood control and water conservation program as mapped out by state officials.

J. F. Grass, Jr., temporary secretary of the tentative organization, said today that county money is available for the immediate construction of check dams or whatever part of the program was deemed most urgent. Each year the county board of supervisors sets aside a certain amount of money to be used by the associations for flood control work and the new association is to get this year's appropriation for this part of the county, Mr. Grass explained.

Ten water companies have signed as members of the proposed organization and representatives of these firms will meet in the Alta Loma Community club rooms to elect officers and plan the first project.

Bylaws and the agreement have been signed by all in the basin except owners of four wells and two water companies. Purpose of the organization is to protect against flood water and to conserve and add to the water in the Cucamonga basin.

An assessment of not more than $1 an acre foot of water can be levied on the members by the association, according to the agreement.

George G. Laidlaw of Upland is chairman of the tentative organization.

Mrs. Billings Wins As Alta Loma Club Meets Friday Night

ALTA LOMA, Oct. 28.—The Alta Loma Community club met at the club rooms on Lomita drive Friday night. It was "ladies" night, and the hostesses were Mrs. J. H. Ashmead and Mrs. Francis Wagner.

Thirty-seven attended the dinner and afterward nine tables at cards were enjoyed. Mrs. Gordon Billings won first for the women and Mrs. Rollo McKennet took the consolation. Leo Cherbak carried away first for the men, with Ray Lawyer taking the consolation.

All-Day Session of Teachers Held at Chaffey High

Gathering for the semi-annual meeting members of the Southern California Continuation Teachers' association held an all-day session at Chaffey high school Saturday. The morning session was presided over by Miss Agnes Wolcott of Long Beach, while at the afternoon session C. V. Denman of Santa Barbara presided.

As the principal speaker of the day, Dr. Frederick W. Horridge, head of the vocational work in the Long Beach high school, discussed economic conditions in Europe and their relations to education.

Among the entertainment features of the day were numbers presented by the Chaffey music department including a Mexican girls chorus.

Local arrangements for the meeting were made under the direction of Mrs. F. F. Palmer, director of continuation and Americanization work in Chaffey.

The meeting drew an attendance of 105 persons.

Mr. and Mrs. Floyde Jones and Mr. and Mrs. Roy Creighton and son Jack drove to Arrowhead on Sunday to fish, but a high wind changed their plans, and the group went to Big Bear, with a few good ones being caught in the evening

Attend Meeting Tonight, Learn Of Measures on Tuesday Ballot

Persons attending the meeting in the Upland Woman's clubhouse tonight will learn about the 26 proposals to be voted on at the election Nov. 4, and in view of this fact, those in charge are urging a large attendance. The meeting will start at 8 o'clock.

Speakers from the men's service clubs and the Upland Woman's club and the Business and Professional Women's club will tell of the amendments, each speech to be concise.

An effort is being made to get everyone at the polls next Tuesday to give support to No. 21, the tax reimbursement measure. The discussion tonight will give a clear picture of the various amendments, so that the vote can be intelligent on all the measures.

C. E. Grier, chairman of the board of supervisors, and leading figure in the fight for the passage of Amendment No. 21, will discuss this proposal, which, if passed, will result in this county receiving from the state approximately $300,000 annually.

Speakers have been selected for all the other measures. Mrs. Una R. Winter, president of the Upland Woman's club, will be in charge of the meeting.

PLANS MADE FOR RED CROSS DRIVE

Annual Membership Roll Call To Start on Armistice Day, November 11

A good deal will be said within the next few weeks about the American Red Cross and its work, preparatory to the coming annual membership roll call, and believing it would be well for the people of Upland to have before them a resume of the work of the local chapter during the past year, Mrs. W. B. West, chapter chairman, has assembled a number of facts.

The local chapter has 500 members. Half of the money collected for memberships was sent at once to national headquarters, the other half being expended by the local chapter.

Of this fund, plus a balance already on hand, a confirmed invalid receives $120 a year. The Red Cross-city nurse, Mrs. Lottie Fuller, has $300 paid for the upkeep of her car. Mrs. G. W. Eckerman, volunteer welfare worker, who also is chairman of the city's welfare work, has spent $250 a year for the past two years in helping the needy. The annual Boys' and Girls' work drive brings in about $200 and what is lacking to carry on this work is made up by the Red Cross chapter.

Besides these local expenditures the Upland chapter has sent 36 Christmas bags to the boys in foreign parts—the only touch of Christmas cheer received from home, as their letters of thanks reveal. To disabled soldiers in hospitals have gone 16 bed jackets, 12 laundry bags, 9 pairs of heavy wool socks and 2 afghans for wheel-chair patients. This knitting has all been done by the capable chapter treasurer, Mrs. Harry W. Flowers. Seven layettes have been sent to the Philippines, the material for the dresses and petticoats having been furnished by the chapter and the work done by girls of the Chaffey sewing classes.

The increasing appeals for aid and the ever more urgent needs result in the constant growth of Red Cross service and a corresponding increase in need for funds.

People of Upland are urged to ponder over these facts and to be ready to respond promptly when the roll call begins on Nov. 11.

Turkey Shoot Tire Covers Now Ready

Tire covers advertising the Armistice day turkey shoot to be held at Lone hill by the American Legion, are now ready and may be obtained at the Manker & Benson store. It is planned to have all Legionnaires use the tire covers wherever they go and aid in giving publicity to the holiday event.

Mrs. D. J. Cameron's Sister Dies Sunday

Miss Anna C. Scott, formerly a resident of Upland and a sister of Mrs. D. J. Cameron of this city, died Sunday morning at a hospital in Hollywood following a several months illness.

Funeral service was held at 2 o'clock this afternoon in Alhambra.

While making her home in Upland Miss Scott resided with her brother-in-law and sister, Mr. and Mrs. Cameron, West Eighteenth street, and for nearly three years she was employed at the Commercial National bank. She had many friends here who will deeply regret her death.

EARL YOCUM TAKEN IN KIDNAPING PLOT

Illinois Bank President Is Former Owner of Grove on East Tenth

Earl Yocum, the bank president in Galva, Ill., who is believed to be the victim of a kidnaping ransom plot, is the former owner of the citrus grove on East Tenth street, the property now being owned by the "Yocum Estate," according to Arthur Pehl, in charge of the property.

Mr. Yocum, who was last seen Saturday night, has made it his custom to visit here every summer, spending some time in Upland and some in Santa Monica, where he has other property. Years ago the banker's father purchased the grove and on his death it passed on to his son.

Press dispatches from Galva, Ill., are to the effect that two strange men approached the Yocum palatial home and inquired of the banker the location of a family living in the neighborhood.

Asked by the men to show them the way to the place, Mr. Yocum was last seen by his wife as he left their home. Police, the dispatches say, believe it a case of kidnaping for ransom.

New Grocery Store To Open Soon; All Building Occupied

Every business location on Second avenue between Ninth and C streets is today occupied with preparations being made for the opening within a short time of a new grocery store at 264 Second avenue.

Work is under way on this building, with an archway being constructed through the north wall of the building, opening in Clark's meat market, operated by Guy Clark.

E. E. Johnson and A. E. Armstrong will be the proprietors of the new grocery store, which will be operated under the name of the "J and A Vegetable and Grocery Market."

Entrance of this store into business here means that for the first time in years every business location in this block is occupied.

Mr. Johnson and Mr. Armstrong have been residents of the community for sometime, living on First avenue, south of the Santa Fe tracks.

De Long Home Happy As New Son Arrives

Happiness reigns supreme at the home of Mr. and Mrs. Clyde De Long, Eleventh avenue, as the result of the arrival on Sunday morning of Lawrence Charles De Long.

He is an 8½ pound youngster and has brought a proud feeling to the parents and much joy to his little sister, Shirley Jean. Dr. John B. Craig was the doctor in charge. Shirley Jean is visiting with her grandmother, Frances I. Page, San Antonio Heights, and will be there until her brother gets a few days older.

Manley To Attend Water Meeting Sat.

Water problems in general and the Colorado river water and the Boulder dam project in particular will come up for discussion at the annual meeting of the American Water Works association of California at a meeting in Pasadena Saturday, Richard G. Manley, city service manager, said.

Mr. Manley will be present and take part and listen to the discussion. Water engineers from all over the state will be present.

COUNTERFEIT BILL PASSED HERE TIPS POLICE ON TRAIL

Mexican Gives $10 Counterfeit to Groceryman on Foothill Blvd.

SEARCH IS UNDER WAY

Motorist Buys Flour, Passes Money, Gets Change; Description Given

Presentation by a Mexican of a counterfeit $10 bill at a grocery store on the Foothill boulevard three miles west of Upland has brought into force a search for the unidentified man and a study of his methods of operating.

B. N. Bishen, operator of the small store, received the bill in payment for merchandise, giving the man his purchase of a 50-lb. sack of flour and change. The purchase was made late Thursday night, but the incident was not announced until today after J. F. Sawyer, chief of police, had received word from the Federal Reserve bank, Los Angeles.

The counterfeit bill had been raised from $1 to $10 through changing of the wording and placing a "0" after the "1." Careful notice of the bill, Chief Sawyer said, would reveal it was counterfeit, but Mr. Bishen did not question the value of the currency until after the Mexican had gotten into a machine and driven off.

The Mexican was described by Mr. Bishen to Chief Sawyer as being about 18 or 20 years of age, light complexion, medium height and stocky build.

As related by the grocerman, the Mexican went into his store and ordered a 25-lb. sack of flour. Bishen did not have a 25-lb. sack, and the Mexican reluctantly ordered the 50-lb. sack. The purchaser explained that "he lived across the railway tracks from the store." Bishen noticed that he did not cross the tracks, so he watched the Mexican, who went west and got into an auto, which police believe was parked there for him.

Southland police have been advised of the counterfeiting and close watch is underway for the man or his associates, who may also be in the business.

Mrs. Franklin Hart Dies at Her Home in Huntington Park

A communication from Huntington Park brings word of the death of a former well known Upland resident, Mrs. Causine K. Hart, wife of Col. Franklin W. Hart, who died at her home there on the morning of Oct. 22.

Col. and Mrs. Hart lived in Upland more than 20 years ago, their home being on West Ninth street.

Colonel Hart was a practicing attorney at that time and he and Mrs. Hart were active members of the Upland Methodist church.

Mrs. Hart was born on Dec. 25, 1844, and was nearly 86 years old. She had been in poor health for several years, her illness being accentuated by an injury received about a year ago when she was struck by an automobile.

During her many years residence in California, Mrs. Hart was well known in church circles, having for eight years been secretary of missionary work in the San Diego district.

Mrs. Hart is survived by her husband, who resides at 6521 Rita street, Huntington Park. When news of her death reached Upland many of their former friends here expressed regret over her passing.

Two Local Teachers Given Certificates

Harold W. Cook, principal of the Upland junior high school, received his administration certificate from the county board of education last week, according to a report from the county superintendent's office.

Ruth Pettinger received the general elementary certificate.

Trout Season Ends Soon; Nimrods Busy

Trout fishing season closes on Friday.

To local sportsmen that means much and today several nimrod parties were being organized. Bass fishing season comes to an end Dec. 1.

In Hodges lake is reported to be fine fishing and that spot will be the goal of several.

Gene Nisbet Given Watch as Token of Efforts In Pageant

Gene Nisbet, director of the Pioneer Pilgrimage pageant on Sept. 9, received more than words of appreciation for his part in the successful presentation when the chamber of commerce directors met in the Davis cafe yesterday.

He was presented with an attractive wrist watch, as a token of the feeling the chamber directors and the city as a whole holds for him as the result of his part in the pageant leadership.

Edward E. Gray, vice-president of the chamber, made the presentation speech, explaining that the gift was given to portray the appreciation for Mr. Nisbet's untiring and successful efforts.

Invited to be present at the meeting, Mr. Nisbet was surprised at the announcement and he was deeply moved with the expression of the chamber's feeling. In a few words he said that he appreciated the gift.

"But as far as the work was concerned, this should have been a town clock and given to everyone," he added. "The support and cooperation by everyone put over the pageant."

CITY TO BE HOST WEDNESDAY NIGHT

Local Delegation Will Submit Plan of Registering Salesmen

When representatives of the seven cities in the citrus belt meet in the Davis cafe at 6:30 o'clock tomorrow night, Upland's delegation will probably be the largest, for several local men have been working on a subject for presentation.

The plan of protecting residents of this and other cities from itinerant salesmen will be suggested. Edward E. Gray, city attorney, and Loraine Loch, desk sergent of the Upland police department, have prepared a proposed ordinance for all the cities, which calls for the salesmen to be registered before being allowed to canvass the territory.

On registering the salesman will be given a card and this card, it is planned, will be accepted by other cities in the district, without requiring re-registration.

When a person appears for registration at the police station, facts will be obtained about himself, about his company and about his line of goods he proposed to sell. When the registering officer is satisfied, a registration card will be issued.

The plan calls for no additional expense, but will be a safeguard for the people and may also take the form of regulating to a certain extent the number and class of house-to-house salesmen.

In addition to Mr. Gray and Mr. Loch, those at the meeting will include Glenn M. Atwood, president, and Clair E. Kirk, secretary, of the chamber of commerce, and F. H. Manker, councilman, and Richard G. Manley, city service manager.

Etiwanda Scouts Aim For Contest Prizes

ETIWANDA, Oct. 28.—The Etiwanda Boy Scout troop is today working on its exhibit to be entered in the annual Merit Badge exposition and if enthusiasm has anything to do with it, the local troop will win.

Under the leadership of Lawrence Mueller and the assistance of Herbert Hall, the 14 boys in the troop are hard at the task of preparing for the contest to be held in Ontario next month.

John Scott is chairman of the Boy Scout committee and the troop is sponsored by the Etiwanda Service club. With this backing the future is bright and much effort will be made toward the scout program.

Young Couple Wed at Presbyterian Church

Miss Geneva Lenora Ridenour and Henry Clay Panner, both of Yucaipa, were united in marriage Saturday evening in the Upland Presbyterian church, Dr. R. C. Stone performing the ceremony. Accompanying the bride and groom and witnessing the ceremony were Miss Marjorie Brown of Alhambra and L. E. McCracken of Pasadena.

ALTA LOMA CITRUS GROUP ELECTS NEW PRESIDENT TODAY

George L. Belcher Chosen; $540,000 Received For 260 Cars

BANQUET IS TONIGHT

Prospects For Next Season Are Bright With Trees, Soil Good

With the election today of George L. Belcher as president, the Alta Loma Heights Citrus association today closed its annual business in a meeting that was marked with optimism and good reports of the year's packing and shipping activities.

Mr. Belcher succeeds Leonard A Smith as president, Mr. Smith having sold his citrus property and dropped out of membership in the association. L. M. Ledig, formerly second vice president, was elevated to the first vice presidency and J. F. Grass, Jr., was elected second vice president. Robert Henderson was re-elected secretary and manager.

With the production about 50 per cent less than a year ago, the financial returns were nearly the same as the 1929 season, totaling approximately $540,000. Financial returns in 1929 were the highest of all time in the association history and this season's gross income ranks among one of the best the group has ever enjoyed.

Shipments during the year totaled 260 cars of oranges and lemons.

Represented in the membership are 1,000 acres of citrus land, most of the orange and lemon groves in the prosperous district in and around Alta Loma.

Prospects for next year are about the best the officials have ever seen and the orchards and the soil are in excellent condition for a good crop, it was explained.

The association members will convene in The Sycamores tonight for their annual meeting at which time there will be a program and a social entertainment. The business meeting was held in the new building, erected by the association more than a year ago.

In addition to the officers already named, the association is governed by the directors, all of whom were reelected this morning. These include Nelson Van Fleet, G. S. Ferguson, Miss Gertrude Reid, W. E. Morse and George Parsons.

Collar Bone Broken As Elbert Lindsey Falls to Pavement

While riding his bicycle to take a music lesson at 1 o'clock Saturday afternoon, Elbert Lindsey, prominent Upland junior high school student and son of Mrs. Lillian Lindsey, Fifth avenue, was thrown to the ground and suffered the fracture of the left collarbone.

A neighbor called to the boy and his attention, taken off the wheel, he ran into a car parked on the road and was thrown to the pavement. The accident occurred near the Lindsey home. The fracture was set by Dr. A. L. Weber, after an X-ray at the San Antonio Community hospital.

Rosenberger Back From Santa Barbara

E. C. Rosenberger is back in Upland today, returning last night from the Cottage hospital, Santa Barbara, where he was taken last week for observation and rest. Within a few days it is expected He is sufficiently recovered to be up today.

He is suffering from rheumatic trouble, he was told at the hospital and during the next year or two he will be subject to operations for the removal of the tonsils and adenoids, it was reported at his household.

Presbyterian Leaders Will Convene Tonight

An important meeting for the teachers and officers of the Presbyterian Sunday school will be held tonight in the home of Mr. and Mrs. H. S. Bailey, Euclid avenue.

Various programs for the future, especially the Christmas season, will be discussed.

The Upland News

Established in 1894
170 Second Avenue—Phone 29
Published Every Tuesday and Friday at Upland, California, by
HARRY M. GUY, Editor and Publisher
VERNON V. PAINE, Manager
Subscription Rate $2 Per Year
Entered at the Upland, California, postoffice as second class mail matter.

These Are Facts

No workers among the "down-and-out" have a better opportunity of observing conditions among the poor and the unfortunate than the Salvation Army. And no person among them is better qualified to describe those conditions from wide personal observation than Commander Evangeline Booth, says the Christian Science Monitor. In a recent interview she makes the general declaration that there is no part of the United States that has not been improved by the prohibition law, and then, coming down to particulars, she takes the most difficult street of the wettest city in the United States as an example to prove her statement. Before prohibition on New York's Bowery, the Salvation Army would often collect 1,200 or 1,300 men and women in one night who were too drunk to care for themselves. Now they average no more than seven a night. Quite a drop from 1,300 a night to seven! In the Salvation Army Memorial hotel the house 4,800 men each week, and average not more than one drunken case in a thousand! In 1918, there were eight saloons to the block on the Bowery—over a hundred in all. Now there are four speakeasies. "Drinking has dropped 60 per cent," Miss Booth says. "We know it! Our men are walking the Bowery day and night, 24 hours a day, 365 days in the year. We know!" And in spite of their howls about the "failure" of prohibition, thousands of others know the same thing, if they were only honest and brave enough to admit it.

Ouch!

After feeling somewhat "puffed up" over Crombie Allen's comment in the Ontario Daily Report, on our "spasm" over the supposed loss of the "neighborhood nuisance," the family dog, this News Guy had "the wind taken out of his sails" when he received the following in the mail a few days later—from one of our readers in the neighboring city on the south:

"Your story of the lost dog was truly a lugubrious one, withal true to life. Yet, Mr. Guy, dogs are a nuisance in any city—you yourself said this one was the neighborhood nuisance.

"Why not be a good sport, Mr. Guy, and be a good citizen, by doing your share, at least, in dispensing with a needless offense to your neighbor? Why not you, and the other dog owners in our cities, take to heart the Golden Rule in this respect?

"My most pious wish for you, Mr. Guy, is that you may never suffer illness while compelled to listen to your neighbors' ever-barking, nerve-racking dogs, as was my own recent experience among our '400' down here."

Guess the above was intended not only for this News Guy, but for every other dog owner. And—we'll all have to admit there is some merit in what the writer says. But—at the same time we are wondering if the writer ever owned a dog, and we are also wondering what he would do with him if he received a communication of this kind. Certainly no neighbor should permit his dog to make life still more miserable for a sick person.

Much Sewing Done For Mission Box; Speaker Is Heard

With three sewing machines being operated and a number of women cutting and fitting, a great deal of work was done Friday at the special all-day meeting of the Ladies Aid society at the Bethany Union church. These special meetings are being held alternately with the regular meetings in order to complete the great amount of work to be done in filling the missionary Christmas box that will be sent to the mountain mission in Kentucky where two young women, known personally by members of the Bethany Union church, are carrying on a splendid work among the mountain people.

As is their custom a box lunch was served at noon and during this rest period the women had the pleasure and the benefit of hearing Miss Rachel Benfer, a teacher in a mission school that is about a day's drive from the community in which the local Aid society is interested, tell of the economic, social, educational and religious conditions in that mountain country. Considering the almost appalling facts related, it is apparent that economic problems have been paramount in the lives of those people, since they have been little concerned with educational and religious matters and social conditions largely were left to take care of themselves. This state of affairs is slowly, but surely being changed by the patient missionaries and the mission schools.

Miss Benfer, who is here for a short time as representative of the Presbyterian Board of National Missions, was a guest of Mrs. E. L. McCartney of San Antonio Heights, on Friday, that being her "rest day," and she accepted an invitation to attend the Aid meeting. During the day she inspected the numerous articles the women already have prepared for the Christmas box and declared them every one to be well adapted to the needs of the mountain people.

These Modern Burbanks

Van Nuys Tribune: C. C. Johns of the Corona Independent tells of a man by the name of Stanfield who is going to cross the Mexican jumping beans with the baby limas so as to do away with threshing costs. He is going to train them to jump right out of their pods. Which is not a bad idea, at that, if it will only work, as Bugs Bear said about crossing lightning bugs and bees.

You must read The Upland News to get ALL the Upland doings.

Gloria Swanson in Starring Role at Theater This Week

Gloria Swanson will be the leading figure at the Upland theater tonight, tomorrow and Thursday.

This popular screen star will appear in "What a Widow," a United Artists picture and advance reports claim it as a picture full of fun, action, romance and life. She is co-starred with Owen Moore.

In addition to the feature picture will be four added attractions, including "Glories of Nikko," Silly Symphony "Artic Antics", a Vitaphone act, "Road Nights," and Pathe News.

Robert E. Baker, manager, said today that Uplanders and theater fans from nearby cities are appreciating the outstanding qualities of the sound in the local theater. Each week sees an increased number of people and many nights the building is filled to near capacity.

Along with the perfect sound conditions, the attractions scheduled are the best obtainable. On the bill for the week-end are Buck Jones in "Shadow Ranch," for Friday and Saturday nights, and Cecil B. De Mille's talkie "Madam Satan," Sunday and Monday.

Two Small Permits For Building Given

Two building permits have been issued this week from the office of Ted C. Combs, building inspector.

P. H. Harter, 637 Second avenue was given a permit for the construction of a cement foundation at a cost of $125. W. C. Cline is the contractor.

R. A. Franklin, owner of the business building being remodeled for a grocery store, obtained a permit for $225 to cover the cost of the work. Mr. Cline is also in charge of construction.

Traffic Officers, Wives Meet in Party

State traffic officers in this county and their wives united in The Sycamores Friday night for a turkey dinner and a dancing and card party. Included in the group were Mr. and Mrs. Louis Kronmeyer of Upland and Mr. and Mrs. Frank Freeman of Cucamonga.

It is the custom of the officers to meet frequently in a stag party but this was the first of the social functions for the men and their wives. Thirty-two were present.

Notes of Society

Unique Program Being Planned For Dinner

In line with the spirit of optimism and enthusiasm pervading the ranks of the Upland Business and Professional Women's club as manifested in the board and committee meetings and the opening dinner meeting, the program committee is planning a unique program for the dinner to be held on Tuesday evening, Nov. 4, at Crowell hall.

While details of the several numbers are not completed and probably will not be announced before the evening of the dinner, yet it is known that entertainment is to be featured.

At the October dinner the club members had the pleasure of listening to a delightful travelogue that while highly entertaining was also educational, which is one of the aims of the club programs, so by way of diversion, the program next week will be devoted to fun and merrymaking and those who are able to glean a bit of permanent benefit from a jolly laugh will reap a rich harvest.

Good Recipes For Good Cooks

AMBROSIA
Mrs. Ada Wing

One package gelatin, one cup cold water, one-half cup sugar, whites of four eggs, flavoring to taste. Put gelatin in half of the water and set on stove until thoroughly dissolved, then add the remaining half cup of water and set aside until luke warm. Beat egg whites very stiff and add gelatin very slowly; add the sugar and beat 20 minutes. Divide into two equal parts and add coloring until a light pink; put in a buttered mould with a layer of ground walnuts between and on top. Put on ice and serve with whipped cream. Better if made the day before.

Mrs. Stickney Is Hostess to Better Halves Club—

Meeting at the home of Mrs. Harold J. Stickney, 499 Eighth avenue, Thursday, members of the Better Halves club, which is composed of wives of faculty members of Chaffey high and junior college, enjoyed a very pleasant luncheon and afternoon meeting. Assisting Mrs. Stickney as cohostesses were Mrs. Bert Heiser, Mrs. Howard Mitchell, Mrs. Karl Kaiser and Mrs. Harold Merchant.

Complementing the Hallowe'en colors and symbols which were the motif of the decorations, beautiful chrysanthemums were used and lighted candles in harmonizing colors were employed on the prettily appointed luncheon tables, where a delectable course menu was served.

Following the luncheon a brief business meeting was held, Mrs. Merton E. Hill, president, presiding, and the afternoon was spent in sewing for the Welfare league.

Attending the luncheon meeting, in addition to five hostesses, were Mrs. Merton E. Hill, Mrs. Franklin E. Chaffee, Mrs. Claude W. Randall, Mrs. Archie Moore, Mrs. Harry Alter, Mrs. Howard R. Stanford, Mrs. Warren Brubaker, Mrs. A. C. Hargrave, Mrs. Frank Young, Mrs. Ray R. Delhauer, Mrs. Lewis, Mrs. Olaf Snyder, Mrs. Ralph E. Berry, Mrs. A. A. Herbert, Mrs. Ralph E. Weston, Mrs. Harold Cook, Mrs. H. R. Berg, Mrs. Fred Wilding, Jr., Mrs. Cassidy, Mrs. Alex Minton, and Mrs. Fred Jacobs.

Members of Merry Wives Clubs Enjoy Pleasant Afternoon—

A pleasant meeting of the Merry Wives Embroidery club was held Friday afternoon, Mrs. W. C. Cline and Mrs. Geo. B. Bower being hostesses at Mrs. Cline's home on Washington boulevard.

The autumn season was emphasized in the house and luncheon table decorations, beautiful chrysanthemums and colorful autumn leaves being used.

Following the attractively appointed luncheon the guests enjoyed a pleasant afternoon of visiting while busy with their needlework, reminders of the approaching gift season.

The club well meet again on Friday, Nov. 14, Mrs. D. D. Crew being hostess at her home on West F street, Ontario.

Guests of Mrs. Cline and Mrs. Bower were Mrs. G. A. Brest, Mrs. W. L. Brown, Mrs. C. M. Sikes, Mrs. C. C. Eymann, Mrs. Frederick Wing of Glendale, Mrs. George Gregg, Mrs. D. D. Crew, Mrs. T. M. Nichols, Mrs. Thos. W. Harris, Mrs. Mark H. Bailey, Mrs. C. K. Francisco, and Mrs. Dreher, houseguest of Mrs. Nichols, and Mrs. Perry O. Long.

Returned Eastern Travelers Visit Here With Relatives—

Mrs. Grace Paulin and Mr. and Mrs. James Paulin have had as their guests for several days Mr. and Mrs. A. J. Dickie of Berkeley and Miss Anna Dickey of San Mateo and Mrs. Emma Paulin of Pacific Palisades.

Mrs. Dickie and Mrs. Paulin have just arrived from a three months eastern trip during which they visited in New York and other large cities of the east and in Canada. They were met here upon their return by Mr. Dickie and Miss Dickie.

Miss Harriet Hiller Honored At Pre-Nuptial Shower—

Miss Mamie Goddard was hostess at a charmingly appointed bridge party and shower at her home on San Antonio avenue in Ontario Friday evening when she entertained in honor of Miss Harriet Hiller, daughter of Mrs. George H. Crill of Upland, the inspiration for the happy affair being Miss Hiller's approaching marriage to Edward Kingsley of Los Angeles. Miss Goddard was assisted in entertaining by her mother, Mrs. Paul Goddard.

The rooms were prettily decorated, pastel shades being employed and the same dainty colors were used in the bridge appointments. At the conclusion of the playing Miss Lea Poulson was awarded first prize, second prize going to Miss Margaret Rowland and third to Mrs. R. L. Hawthorne.

Then followed the most interesting feature of the evening, the presentation of a shower of lovely bric-a-brac gifts and the announcement of the wedding day, November 26.

Guests invited to share in the pleasure of the evening were Miss Hiller and the Misses Mary Marshall, Phyllis Marshall, Judith Bordwell, Mildred Bane, Margaret Rowland, Margaret Wardlaw, Frieda Ware, Ida Vernon, Lea Poulson, and Mrs. Lloyd M. Dickins and Mrs. Ted C. Combs, all of Upland; Miss Frances Freeman, Miss Mildred Kirkpatrick, Mrs. J. Snyder, Mrs. R. L. Hawthorne, and Mrs. William Richardson, Jr., of Ontario; Miss Marian Halt, Miss Josephine Phelps, Mrs Yarger from Los Angeles; Miss Helen Benson of Manhattan Beach, Miss Patty Palmer of Pomona and Miss Jean Snyder of Colton.

Executive Board to Hold Noon Session Wednesday—

A noon session of the executive board of the Upland Business and Professional Women's club will be held Wednesday from 12 to 1 p. m. at the home of Mrs. Mark H. Bailey, 242 Sixth avenue. All members are to carry their own box lunch and Mrs. Bailey will provide the coffee. An interesting report will be made on plans for the program to be presented at the club dinner on Tuesday, Nov. 4. Other matters of business also are to be brought before the meeting by the president, Mrs. Ernest Olson.

Park Riggs Celebrates His Twelfth Birthday Monday—

Park Riggs, son of Mr. and Mrs. Earl Riggs, was host to a number of his fellow Boy Scouts last night when his mother gave a party in celebration of his twelfth birthday. It was, of course, a Hallowe'en party with big, yellow pumpkins and cornstalks supplying a real autumnal scene, and many "spooky" games were played.

When supper time arrived the boys went into the yard where they built a campfire, Scout fashion, and roasted wieners, Mrs. Riggs providing the remainder of the Hallowe'en menu.

Park is a member of Ontario troop No. 3 and the members of this troop were his guests, they being Charles Wold, Junior Thompson, David Roberts, Lennie Vestal, Clyde McNaul, Paul Walston, Bobby Riggs, Lewis Lacy, Richard Powell and scoutmaster R. E. Dunham, Mr. Clepper, troop committeeman and the young host.

Try a Classified Ad

San Antonio Chapter Has Indian Program

The American Indian was the interesting program subject at the regular meeting of San Antonio chapter, D. A. R., held Monday afternoon at the home of Mrs. Bertha T. Ross in Bonita court, Ontario. Mrs. Frank L. Allen, the regent, presided at the business meeting and introduced the speaker of the afternoon, Mrs. Grace L. McCready, vice state chairman of Indian citizenship.

Mrs. McCready emphasized the poverty of the Indians; the injustices of many regulations concerning them and urged the passage of the Swing-Johnson Indian bill.

The next speaker, clad in full Indian regalia, was Little Bison, who made a stirring plea for his people.

Mrs. Bordwell of Palm Springs told of the Indians in that district and of the early days of the settlement which she illustrated with many old photographs. S. Earle Blakeslee spoke briefly concerning Indian music, illustrating with several of his own compositions. He and Mrs. Blakeslee presented in their inimitable manner a group of Indian songs.

Other guests included Miss Lizzie B. Cowles, state chairman of Historical and Literary Reciprocity; Mrs. Humphrey, regent of Santa Monica chapter; Miss Lucile Cowles, Mrs. Wilkinson, Mrs. Fogg, and Mrs. Lee, all of Santa Monica.

Enjoyable refreshments were served during the social hour by Mrs. Welles T. Ross, who acted as hostess in the absence of her mother, Mrs. L. B. Fowler, and the committee, which included Mrs. O. K. Granger, Miss Elsie Hamilton, Mrs. F. J. Holmes, Mrs. M. H. Janney and Mrs. W. W. Majors.

Pomological Club Holds Annual Riverside Picnic—

Following an annual custom the Pomological club held the first meeting of the year at the Riverside experiment station Saturday, it being an all-day meeting with a most enjoyable basket picnic at the noon hour, the station grounds affording an unusually attractive place for the out-of-doors dinner. Each attendant brought a bountifully filled basket and the station officials furnished fragrant hot coffee.

The station also provided the program numbers, several interesting and highly instructive addresses being made, the speakers telling of many experiments made at the station.

Attending from Upland were Mr. and Mrs. Geo. L. Winter, Mr. and Mrs. Miles Hamley, Geo. G. Laidlaw, Mr. and Mrs. W. F. Kitchel and daughter Betty and guests, Mr. and Mrs. Baker of Compton, Capt. and Mrs. M. L. Gottfried, Mr. and Mrs. Leon Durham and Mr. and Mrs. H. W. Hawkinson and family.

Mr. and Mrs. Olson Hosts At Informal Dinner—

Mr. and Mrs. Geo. W. West and two small daughters, Ruth and Phyllis, were dinner guests Friday evening of Mr. and Mrs. Ernest Olson, at their home, 280 Eighth avenue. Mrs. Olson used lovely roses in her decorations and served a delightful dinner at a very prettily appointed table. A session of bridge was enjoyed during the evening.

Mrs. Hawkinson's Study Class Meets Friday—

The study class of which Mrs. H. W. Hawkinson is director will meet Friday afternoon at the home of Mrs. M. E. Titus, 2143 Euclid avenue. A very interesting meeting is expected.

There was a large attendance and the entire meeting was an enjoyable as well as instructive one.

Auto Insurance at Actual Cost
IF YOU ARE ELIGIBLE
More than 50,000 policyholders
are enjoying reliable, standard protection with the Farmers Exchange on actual cost basis.
C. S. KELLEY
Eighteenth and Mountain Ave.
Upland, Calif. Phone 8714-J

PHONE For Flowers!
Graves F.T.D. Flower Shop
NURSERY
PHONE ONT. 1200
309 EAST I STREET
ONTARIO
CALIF.

PLATES
I Use Genuine Truebyte Teeth
Double Suction—Thin and Light
Rubber Plates $12.50
Bridge Work $5.00
Extractions $1.00
Cleanings $1.00
X-Rays $1.00
EXAMINATIONS FREE
Pyorrhea Successfully Treated
Gas Given
Personal Service
Competent Nurses Always in Attendance
DR. R. KNIGHT
Under the Clock at Second and Garey, Pomona
Telephone 1033

Stone Funeral Parlor
429 E. Ninth St., Upland
E. Tweed Stone, Director
Mrs. Stone, Lady Assistant
Phone: Upland 31
Cadillac Ambulance Service

Getting Up Nights
If Getting Up Nights, Backache, frequent day calls, Leg Pains, Nervousness, or Burning, due to functional Bladder Irritation, in acid conditions, makes you feel tired, depressed and discouraged, try the Cystex Test. Works fast, starts circulating thru the system in 15 minutes. Praised by thousands for rapid and positive action. Don't give up. Try Cystex (pronounced Siss-tex) today, under the Iron-Clad Guarantee. Must quickly allay these conditions, improve restful sleep and energy, or money back. Only 60c at
O. P. Brady, Druggist
Upland, California

"I Raise Them— You Eat Them"

"Just think how immense this town would suddenly become if all the people who eat Brookfield Butter, Brookfield Eggs and Premium Milkfed Chickens were to crowd in every day for their supplies.

"But that's not how it works. Nobody has to go outside his town for Swift & Company goods. I'm one of the 200,000 producers who deliver supplies to the Swift & Company produce plants and receive cash for my products. There are more than 80 of these plants. 400 branch houses and 600 car routes carry the Swift products to every community in the country and prevent local gluts or shortages. That's the marvelous organization of nation-wide distribution. It's like the arteries that carry the life stream all through your body. It's a mighty fine thing to have contact with an organization which can thrive on an average margin of less than 2 cents on every dollar of sales.

"Of course I've more than ordinary interest in Swift & Company. I'm one of the 45,000 shareholders, besides being a producer, and in addition to having a ready cash market for all I can raise.

"I receive a return on my investment. Thousands of Swift & Company employes are shareholders. Many of the 58,000 employes who receive just wages live right in this town. They spend their money with our merchants, build their homes here, pay taxes like you and me. I can tell you, there's something more to being in the Swift family besides delivering butter and eggs."

Swift & Company
Fontana, Calif.

Anderson's Public Market
We Deliver
Phone 700
DEL MONTE
Canned Foods!
SPECIALLY PRICED FOR WEDNESDAY AND THURSDAY
PEAS Early Garden No. 2 Cans 16c
CORN Country Gentleman No. 2 Cans 16c
TOMATO JUICE Tall Cans 3 FOR 27c
TOMATO SAUCE Small Cans 5 FOR 25c
SARDINES Mustard—Tomato Large oval cans 10c
PINEAPPLE No. 2½s . . . 21½c
PLUMS De Luxe No. 2 ½Cans 18c
PEARS Melba Halves No. 2½s 22½c
APRICOTS No. 2½ 22½c
PEACHES No. 2½ 17½c
COFFEE Vacuum Pack 1-lb. cans 35c
PINEAPPLE No. 1 Flat; Sliced or Grated 12½c
DelMonte String Beans
NO. 2 CANS 20c 12 CANS $2.05

SPECIAL INTRODUCTORY OFFER
RAE SHINE
1-LB. CAN 50c 2-LB. CAN 80c
Has no superior in cleaning windows and woodwork or for polishing nickel or silverware. No ingredients that will scratch or damage. For free demonstration call Upland 489.
On Sale at
ANDERSON'S MARKET
Ninth Street and First Avenue

UPLAND
RIDING ACADEMY
All-day Trips $5.00
First Hour $1; 50c per Hour Thereafter
PHONE UPLAND 351

Insist On
ATCHLEY'S AYE-ONE
ORANGE BLOSSOM HONEY
Specializing in Beekeepers' Supplies and Honey Cans
WILLIAM ATCHLEY
144 Campus Ave. Phone 626
Upland, Calif.

Sale Starts WED., Oct. 29th

REORGANIZATION SALE!

Sale Closes SAT., Nov. 8th!

Termination of Partnership of the

Reynolds-Harnish Dry Goods Company

267 East Ninth Street - UPLAND, CALIFORNIA - Telephone Number 547

On November 10, Miss Lily H. Harnish will assume the complete ownership and management of the business and will operate it under the name of the Harnish Dry Goods Co. In order to facilitate this re-organization our present stocks will be reduced through the medium of this sale to an absolute minimum. All Prices Will Be for Cash! Many items are Marked at Cost and Below! Let us Help You While You Help Us! Come Early!

TAFFETA—Just the time of year for making pillows, lamp shades, dresser novelties, etc.; also lovely quality for party frocks for the younger miss. All silk; per yard **$1.00**

RAYON TAFFETA—Per yard 65c

PONGEE—12 mommi; natural; per yard ..... **35c—3 FOR $1**

PLAIN AND PRINTED SILK CREPES—Amazing! The popular silk frabrics you are sure to need all season—Flat Crepes, Satins, Chiffons—for lingerie, blouses, dresses; 39 inch; yard **$1.39**

RAYON CREPE—Plain and prints; in fine quality; smart autumn patterns; lovely fall colorings; 39-inch; yard **89c**

CANTON CREPES—Winter shades only; Black, Navy, Brown, Green; 39-inch; yard **$1.79**

ALL OVER LACES—In shades for evening and dinner frocks; 36-inch; yard **$2.25**

VELVETEEN—Twilled back—the kind that lasts indefinitely **$1.95**

ALL SILK CHIFFON VELVET—Black and Beaver only; yard **$2.95**

PLAID WOOLENS—in monatones. To close ..... **1/2 PRICE**

PERCALES—80 sq.; colorfast; best quality designs for children and adults; yard **18c**

PRINTED SUITING—To close; per yard 29c

PAMICO CLOTH—Everyone knows the quality; pique in pastel shades; yard **35c**

PLAIN PETER PAN—Per yard 39c

CURTAIN NETS—For bedroom, bath, kitchen; per yard **25c**

MONKS CLOTH—The ideal drapery material; 50-inch; per yard **50c**

PLESSE CREPE AND PAJAMA CHECK Per yard **19c**

COMFORT CHALLIES—36-inch. Per yard **15c**

SERPENTINE CREPE—Good pattern. Per yard **29c**

One Lot Fancy RIBBONS Less 50%

PLAIN RAYONS—A suitable quality for slips, quilts, hangings, etc.; per yard **45c**

COLORED ORGANDIES—45-inch. Per yard **50c**

CAMBRIC LINING—Plenty of the black and orange for Hallowe'en costumes; per yard **11c**

Cotton Batts Less Ten Per Cent!

OUTING FLANNEL—Already marked down this season. For this sale ..... **LESS 10%**

QUILTED PADDING FOR TABLE AND BEDS—Fitted with clean white cotton; yd. **$1.19**

Pequot Sheets, Cases and Tubing!

Tubing

36-40 inch; yard 35c
40-42 inch; yard 40c

Cases

42-inch; hem-stitched; pair 89c
42-inch; pair 65c
45-inch; pair 75c

Sheeting

Bleached and Unbleached

7-8 ..... 45c
8-4 ..... 50c
9-4 ..... 55c

SHEETS

63x90 ..... $1.25
72x90 ..... $1.35
72x99 ..... $1.50
72x108 ..... $1.60
81x90 ..... $1.50
81x99 ..... $1.65

Double Cotton Sheet Blankets

Grey—White—Tan

66x80 ..... $2.25 70x80 ..... $2.65

KALBURNIE GINGHAM—Green, White and Blue; white check only; 32-inch; per yard **19c**

CHEVIOT SHIRTING—Mail carrier blue. Per yard **15c**

RAYON JACQUARA COAT LINING—Tan, Grey; per yard **69c**

PLAIN COLORED VOILES—Sun fast; splendid for frocks and draperies; 39-inch. Per yard **25c**

JEWELRY AND GIFT NOVELTIES 1-3 LESS
A Remarkable Saving for Christmas Gifts

RAYON BED SPREADS—JUST A FEW LEFT 1-3 LESS

PEQUOT MUSLIN—36-inch. Per yard **25c**

UNBLEACHED MUSLIN—36-inch. Per yard **12 1/2c**

HOPE MUSLIN ..... 7 Yards for $1.00

CANNON HUCK TOWELS—Pink, Blue, Green, Gold, White; fast colors; dozen **$1.50**

CANNON BATH TOWELS Colored borders; dozen **$1.25**

CANNON BATH TOWELS Plain white; 21x42 ..... **5 FOR $1.00**

CANNON HEAVY DOUBLE THREAD Plain white; 22x45 ..... **3 FOR $1**

CANNON HEAVY DOUBLE THREAD PASTELS—Pink, Green, Gold. Special **50c**

CANNON HEAVY DOUBLE THREAD JACQUARD PASTELS. Special **75c**

GREEN CHECK LINEN TEA TOWELING Per yard **25c**

STEVENS LINEN CRASH TOWELING 18-inch; per yard **25c**

Bleached and Unbleached—16-inch. Per yard **20c**

PURSES—Splendid for school and general use **50c, 89c**

SILK POUCH BAGS To close **$1.00**

Phoenix Hosiery LESS 10%

BEMBERG HOSE

Special 89c Pr.

3 pairs $2.50

just imagine! **10 YEARS** of **FREE HOSIERY**

for the best letter on "Why I like" new Phoenix dul Sheer HOSIERY

JANTZEN SWIMMING SUITS—Broken lots. To close ..... **1/2 PRICE**

NOTIONS—Including Ribbons, Girdles, Brassieres ..... **20% LESS**

FLANNELET GOWNS—Long sleeves; yoke; nicely trimmed; white and colors; cut large and full; sizes 17, 19, 20 ..... **89c, $1.29**

LADIES' RAYON BLOOMERS—VESTS—PANTIES. Each **79c**

LADIES' SLIPS Rayon and Crepe. **$1.69, $1.95, $2.39**

LADIES' GOWNS. Rayon **$1.00, $1.50**

TORCHON LACE—For pillow cases; curtains, etc.; per yard **7 1/2c**

METAL BRAIDS—For pillow and lamp shade trimming; fancy dress braids ..... **1/2 PRICE**

LINEN LUNCHEON CLOTHS 45x45 ..... **79c**

LINEN LUNCHEON CLOTHS 50x50 ..... **95c**

LINEN LUNCHEON CLOTHS 52x67 ..... **$1.25**

PAINTED LINEN SQUARES 50x50 ..... **$1.25**

MADERIA NAPKINS Sets of 6 ..... **$1.69**

MERCERIZED COTTON NAPKINS ..... **6 FOR 75c**

FLEECE BACK KERATOL TABLE COVERS—54 sq. To close out **$1.95**

OIL CLOTH PATTERN CLOTHS Each **39c**

MORR MILLS RAYON TOWELS Pastels. Special **$1.00**

DOUBLE BLANKETS—Part wool 66x80; per pair **$3.35**

3 FOR $10.00

DOUBLE BLANKETS—All wool; 4 pairs only; 70x80 ..... **$9.75**

OTHER BLANKETS on the way when this bill goes to press—will be here during the sale. Provide for winter nights.

INFANTS' Knit Wear Less . . . 25%

HORNER ALL WOOL AUTO ROBES 58x72; beautiful plaids; fringed ends **$4.75**

ESMOND'S COTTON PANEL BLANKETS—66x80 ..... **$3.25**

ESMOND'S COTTON PANEL BLANKETS—Pink, Blue; 72x84 ..... **$4.25**

Felt and Velvet Table Scarfs at One-Third Less!

Sale Starts Wednesday, Oct. 29, Ends Saturday, Nov. 8

SCOUT EXPOSITION WILL BE PLANNED

Leaders Will Meet at Chaffey Wednesday; New Members Will Be Inducted

Annual Boy Scout merit badge exposition, to be held in Ontario during the Thanksgiving vacation, will be discussed at the monthly dinner meeting of the scoutmasters in the Chaffey cafeteria at 7 o'clock Wednesday night, Lex R. Lucas, local scout executive, announced today.

Previously the exposition has been a contest for Scouts in the Chaffey district, but this year the exposition is opened to all the troops in the Old Baldy council. This plan will result in a display of merit badge work twice as big as in the past.

Upland troop No. 3, under the leadership of Paul Schowalter, has won the exposition for the last two years. With the added competition, the troops are working harder than ever on the display.

During the year the various Scouts complete work that entitles them to merit badges and it is this collection of completed work that will be shown during the exposition.

Sponsored by the Ontario Kiwanis club, the exposition is an event looked forward to by many and right now the service club is seeking to find a tent and location large enough.

Various details of the exposition plans will be discussed by the scout leaders Wednesday.

Scoutmasters who are new in work and who have completed a training course, will be inducted in the scoutmasters organization, as an additional feature.

A series of meetings on boy psychology are planned and the first one in the series will be held Nov. 6, with E. B. DeGroot, Los Angeles scout executive, the speaker. He will deliver an address on "Boy Nature" in the Chaffey auditorium, and the lecture will be open to the public as well as all the scout leaders and parents of the Boy Scouts.

ETIWANDA

ETIWANDA, October 28.—Mr. and Mrs. W. I. Bacon entertained their little granddaughter, Mary Alice Mitchell of Upland, several days last week.

Mrs. Mary J. Thompson, Mr. and Mrs. J. C. Thompson, daughter Dorothy and niece Ernestyn Thompson of Upland were callers at the A. A. Werner home on Sunday.

Mrs. Thomas Donnelly was brought home from Pomona Friday, where she has been receiving treatment in the Laughlin hospital for several days. Her brother, Dr. Frank Dooley, is a member of the hospital staff. Mrs. Mamie Corn of Pomona is looking after the Donnelly home and caring for Mrs. Donnelly during her illness.

Mrs. William Frost of San Pedro spent Thursday with her parents, Mr. and Mrs. H. H. Dickins.

Mrs. Wm. McClean and sister, Mrs. Annie Wilson, entertained at dinner Friday evening Mrs. Rena B. Francis, Misses Hazel Bever, Edna Brewer, Eunice Mitchell and Madallyn Traviss, and Mrs. G. E. Utman.

Mr. Kelsey, who lives alone in the O. C. Strain tenant house at the corner of East avenue and Base Line, has been confined in the general hospital in San Bernardino a couple of weeks for treatment for eye infection.

The two one-act plays given in the church Thursday evening by Los Angeles young people, under the auspices of the current committee of the Ladies Aid society, were greatly enjoyed by a well filled house. The Ladies Aid committee served dinner to the visiting entertainers.

Mr. and Mrs. Wm. McClean and Mrs. Annie Wilson were dinner guests of Mr. McClean's brother, Mr. Henry McClean and family at Eagle Rock Sunday.

The annual Woman's Missionary luncheon of the Ladies Aid society will be held in the church basement Tuesday at 12:15 p. m. They have secured as speaker of the occasion Mrs. Gaylord of Los Angeles.

ALTA LOMA

ALTA LOMA, Oct. 28.—Mr. and Mrs. Arthur Capen and son Philip motored to Long Beach on Saturday, where they enjoyed the day with relatives, returning to their home on Hermosa that night.

Miss Helen Keyes of El Segundo was home over the week end visiting her parents on Baseline.

Mrs. Mary McDonald, Miss Florence Prang, and Miss Eleanor Albert left Tuesday by motor for San Diego, where they will visit for several days.

Mr. and Mrs. C. E. Capen and Howard Capen, of Eastport, Maine, who are wintering in Long Beach, were visitors Monday in the Arthur Capen home on Hermosa.

Claude Bassett, a young man of 12 summers, from the state of Michigan, has arrived in Alta Loma to make his home with Mr. and Mrs. O. T. Hatch on their orange grove home on Ramona avenue. Claude has been here a month, and is unreserved in his praises of Alta Loma and his new home.

Mr. Moss, who has made his home for some years in the tenant house on the O. T. Hatch grove, has moved to the ranch of Mr. Helmer, janitor of the Alta Loma school.

Mr. and Mrs. Sam Pribble of Los Angeles were Sunday guests in the Thomas Monkman home. Mr. Monkman has named his new garage on Lomita drive "Tom's Garage," and the name will be listed thus in the new telephone books.

'Tis a Tough Life

"Say, Bill, if you had five bucks in your pocket what would you think?"

Bill—"I'd think I had somebody else's pants on."

An automobile containing two southern darkies, just had beaten a speeding train over a crossing by the narrowest margin.

"Whuffo' you blow your horn now, black boy?" asked George, "Yo' done got across all right."

"Fo' de Lawd!" said the driver, "wuz dat my horn? Ah sure thought it was Gabriel's."

ZANE GREY URGES "YES" ON NO. 11

Noted Writer, Sportsman Says Time For New Chapter in Fish, Game

Many leading sportsmen want a new chapter in California fish and game conditions. Measure No. 11 on the November ballot, sponsored by the Izaak Walton league and other conservation organizations, is winning new support continually.

Here is what Zane Grey, the writer and sportsman, has to say:

"It should not be so difficult for a trained writer to present the truth and right of a measure. But I have written so often against the wanton destruction of fish and game in California. I have seen so much of the commercial interests profiting upon what belongs to Californians that I have almost as often given up in despair. I love nature, I love the open, I love California, and I hate to see inevitable destruction, a vanishing of all fish and game. But that is inevitable unless there is a drastic change from politics to community power.

"I do not hunt in California because the game is practically gone, and I have ceased to fish in California waters for the same reason. I shall never fish at Catalina or Clemente again. I have no axe to grind. I have no motive except to lift my voice for conservation in the hope that correction of present conditions and conservation in the future will restore somewhat, the sad depletion of fish and game.

"What we want to do is to get the voters to back the conservation measure—to vote 'Yes' on the initiative Measure No. 11, at the November polls. We want to take the matter of game and fish out of political hands and put the power of conservation in the hands of lovers of California. It is a simple thing to see and it is honest."

OBITUARY

Loving tribute was paid on Thursday for William Boyd Stewart at the Draper parlors, Ontario.

Rev. Agustus Pritchard was in charge of the service and being a dear friend of the family, having laid to rest 11 members of the Stewart family. He was assisted by Rev. Frank Kehrle of Glendale, president of the American Sunday School Union, followed by Rev. S. Lee of Dinuba, Korean church, and by K. S. Lee of Los Angeles, representing Los Angeles Korean church as the pastor was called to another funeral service.

Many relatives and friends came from Los Angeles and Pasadena, Orange, Arcadia and many other places. A large number of Koreans, whom he had befriended, were present, coming from many places.

He leaves to mourn him many friends in this community for he has made his home for 43 years.

He was influential in the development of this community being a member of the board of directors of the San Antonio Water company when it was organized many years ago, and also instrumental in organizing the citrus growers of California, then forming the Stewart Citrus association, with his brothers, Milton and Lyman Stewart. In his early days he had been interested in the oil industry with his brothers.

The following poem expresses the sentiments of many and was written by Mrs. Sue Hammell, his 83-year-old cousin of Pasadena:

ADIEU

A step and all life's sorrows fade
And vanish in the gloom,
A step not heard yet heaven is there,
And joy beyond the tomb.

Life's battle's fought, a victory won,
The willing hands now rest,
The soul that lived for others
Now rests among the blessed.

No more we will feel his hand
Nor hear his kindly voice,
But knowing that he is in heaven,
Lord help us rejoice.

Cousin Will, farewell, thy soul
Now rests with Him that was the giver,
And may we all meet you there
Someday, beyond the river.

JAYSEE STUDENTS TO RALLY FRIDAY

Hallowe'en Celebration and Bonfire Will Be Send Off For Teams

When merely another Hallowe'en begins for most people Chaffey jaysee students, members of the faculty, and many townspeople will gather for a huge bonfire rally on the north football bleachers.

Coming the night before the San Bernardino football game, this rally is planned as a sendoff to the team as it plunges into its hardest game of the season. Eddie Wells, head yell leader, is looking for a crowd of one thousand people, as many who are interested in Panther athletics will be invited as well as the J. C. student body.

The program will be pep-inspiring, with Mr. Wilding's band offering lively numbers, fireworks and bombs exploding, and speeches by Coach Heiser, Doctor Hill, Mayor Williams, and Captain McArthur.

As a climax to the evening's program, Coach Heiser will light the bonfire and the students will serpentine around on the football field.

Last year Chaffey students filled the north bleachers when they inaugurated the practice of having night rallies. A large number of people from town witnessed the rally from the south bleachers, making a very large turnout for the event.

After the serpentine last year had spent itself winding all around the football field, all present gathered near the dying embers of the fire, and then the rally really began, as the enthusiasm which Eddie Wells, yell leader brought out of the crowd surpassed anything that had been demonstrated before.

Not Long Distance

Chicagoan visiting Fon du Lac, Wis., had occasion to call Appleton. Upon asking what the charge was, he was told fifty cents.

"Fifty cents! For that distance? Great Scott! In Chicago you can call hell up for fifty cents."

"Possibly," cooly answered the operator, "it's in the city limits."

Sally Ann Bread
MADE WITH MILK
STAYS FRESH!
The Large 24-oz. Loaf
Now 10c
At Independent Grocers

WINDOW
GLASS!
IT WILL SOON BE RAINING
We Will Set Glass at Your House on Request
MANKER & BENSON, Inc.
Home Decorators
242 East Ninth, Upland
Phone 314

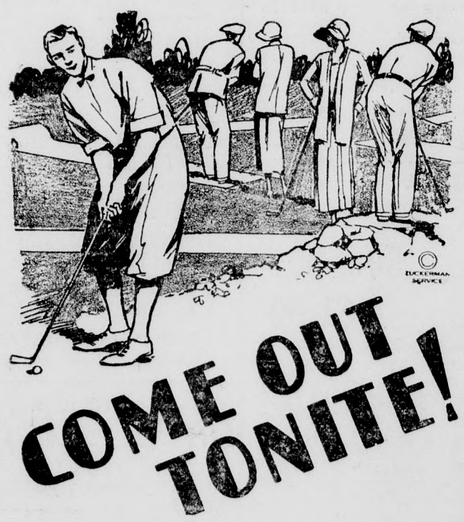

COME OUT TONITE!

Play One Round As Our Guest by Presenting This Adv. Not Good After Sat. Night

THE COOL AIR IS WARMED
By Heaters
THE NIGHT BREEZE IS STOPPED
By a Newly Erected Wind Break
THE COURSE IS AT ITS BEST
Fireplaces! Music! Lights!
College Heights Golf Course
Ninth Street at Central Avenue

VOTE YES ON NO. 9
to improve California's only state-owned harbor.
The harbor, located on San Francisco bay, belongs to everybody in the State.
These improvements are imperatively needed to accommodate California's fast growing commerce and to build more markets for California products.

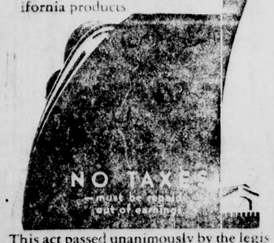

This act passed unanimously by the legislature and endorsed by the Chambers of Commerce of Los Angeles, San Diego and San Francisco, the California Taxpayers Association, Harbor Board of Los Angeles, and representatives of agriculture labor and business throughout California.

HARRIS
Introductory Sale!
NOW UNDER WAY!

THIS IS NOT A SALE OF OLD ODDS AND ENDS and discontinued numbers to choose from. Our stock is all new and of the latest designs bought at the September market, also bought at the lowest prices. To get this store introduced, and our method of doing business, we obtained a special discount from our manufacturers by paying cash for our stock, so we are passing this opportunity along for you to save from 30% to 50% on all HOME FURNISHINGS.

We are out of the High rents, with a complete stock. Drive a few miles and see how many dollars you can save. We carry nationally-known lines, and our merchandise is fully guaranteed or money refunded. This is the method of all Harris Stores. Ask your neighbor, more than likely she has bought some piece of furniture from us.

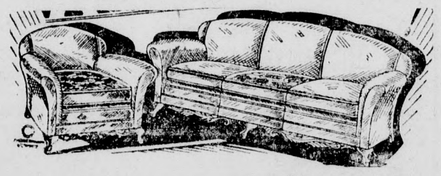

2-PIECE JACQUARD SUITE
(Similar to cut)
All-steel construction—fully guaranteed.
$39.75

$94.50
8-PIECE DINING SUITE
Massive table, five side chairs, one armchair, and buffet

3-PIECE BEDROOM SUITE
A Walnut Suite of charming design and superior construction—
$5950

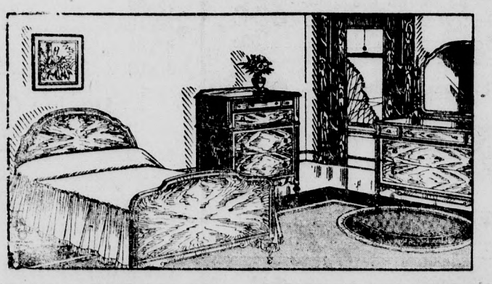

Inner Spring
MATTRESS
Fully Guaranteed
$1595
Double Deck Helical Tie Coil Spring
$895

CARD TABLES 99c
Slipper Chair $2.98
Footstools, all colors 89c

SPECIAL PRICES ON ALL RUGS
Gulistan—9x12; perfect $125.00
Seamless Axminster—9x12 ..... $27.85

The above number of styles are only a small representation of our stock. We are here to help you solve your problem of furnishing your home.

Convenient Credit may be arranged if desired. We carry all our own paper, and all payments are made at this store.

HARRIS Furniture Company

Be sure and be here early to see and appreciate these wonderful values. We will take in trade your old Furniture on new.

250 Second Avenue - - - - - - - - - - - - Upland, California
A Step Ahead in Quality——A Step Behind in Price!
UPLAND POMONA FULLERTON

Local News Briefs

Masquerade costumes and all kind of wigs for rent. The Doll Hospital. Phone Ontario 1434 41-6

Modernize your home. Magnolia Building and Loan association will help you do it. 98-tf

Mr. and Mrs. J. W. McConkay, Mrs. Anna Bryant and Miss Eula Bryant motored to Victorville on a business trip Monday.

Make a Hooked Rug. The work is fascinating and the result beautiful, artistic and durable. Materials and free instructions at the Miss D. Grier Shop. 48-2FO

Glenn M. Atwood, who has been absent from the J. J. Atwood store for a few days because of illness, is still confined to his home and is under the care of a physician.

With Douglas Hartzog, Mr. and Mrs. Eugene Brassfield were in San Pedro on Sunday, visiting friends. In the evening they attended the show, "Big Trail," in Grauman's Chinese theater.

Modernize your home. Magnolia Building and Loan association will help you do it. 98-tf

Mr. and Mrs. Elton Atwood and daughter, Martelle, moved to Long Beach Sunday and were guests of Mr. and Mrs. A. C. Groendyke.

Otto H. Lomen and his father, Andrew Lomen, accompanied by Mr. and Mrs. D. M. Thrash, motored to Yucaipa Sunday to visit former North Dakota friends, and while there attended the apple show.

Mr. and Mrs. J. Fred Anderson were among those from Upland who attended the apple show at Yucaipa Sunday. They also drove on to the general hospital in San Bernardino to see a patient there.

Mr. and Mrs. Fred Crunesnoir of Long Beach and Mr. and Mrs. Lloyd Michel of La Verne have returned to their homes after being guests in the homes of Mr. and Mrs. Harry Phelps and Mrs. Mary Phelps.

Special for Wednesday and Thursday Hair Cut, Shampoo, Finger Wave, for $1.50, at Burton's Beauty Shop. Phone Upland 516-J. 49-1

A Sunday school Hallowe'en party will be given Thursday night at St. Mark's parish house, entertainment being provided for the adults as well as the children.

Miss Hulda Runge and Warren Guy were among the attendants at the Yucaipa apple show Sunday. They also visited Banning and stopped for dinner in Riverside.

John Tate, ticket agent for the Pacific Electric, who last week submitted to an operation for appendicitis at a hospital in Los Angeles, is getting on nicely now, although for a time his condition was somewhat complicated. Mr. Tate expects to be able to come home in about two weeks.

Mr. and Mrs. G. W. West and family and Mr. West's father, W. B. West, went to Los Angeles on Sunday and attended the Pacific Coast league baseball game at Wrigley field, later going on to Long Beach, where they left their small daughter, Ruth, to spend a week with her grandmother, Mrs. W. F. Peterman.

Mr. and Mrs. Kelley Kirkwood of Long Beach were week-end visitors at the home of his parents, Mr. and Mrs. D. M. Kirkwood on Vernon drive.

Mrs. George Culver is at her home today from the San Antonio Community hospital, following an operation. She was taken to the West Ninth street home Saturday afternoon.

Mr. and Mrs. J. J. Atwood who have been staying at Newport Beach for the past six weeks, where Mrs. Atwood enjoyed a health-restoring rest, have returned to their home on Laurel avenue, coming up from the beach Monday.

Al Ledig and Frank Gingerich returned Friday night when an outing of several days in the High Sierras came to an end. They were about 20 miles north of Bishop, but the fishing did not bring glowing success to the local sportsmen.

Mrs. Stella Breffle of 544 Eighth avenue, and Miss Ella Rasmussen of 218 North Cherry street, Ontario, spent the week-end as guests of Miss Pearl Dushinske of Laguna Beach. During the visit they enjoyed a motor trip to Capistrano and to San Clemente.

Mrs. A. L. Palls went to Los Angeles this morning to spend the day.

Notice to Legionnaires: Get your "turkey shoot" fire lovers at Manker & Benson's at once. 49-2

Mr. and Mrs. Richard G. Manley, Washington boulevard, had as their guests Sunday Dr. John Pfiffner of U. S. C., and they enjoyed a trip to Big Bear and Arrowhead during the day.

Wesleyan Service Guild of the Methodist church will take orders for fruit cakes for Thanksgiving, Christmas or New Year. One-pound caks, 35c; 2-lb. caks, $1.50. Phone your orders to 8730-R-4 between 3 and 7 p. m. or mail to Florence Armstrong, Box 135, Upland. 48-tf

SWING TALKS ON WATER DISTRICT

Says Foothill Cities Not to Get Much Benefit From Waters of Colorado

Judging by a statement made by Hon. Phil D. Swing, congressman from this district and the one man most responsible for the passing of the Boulder dam act, Upland would gain little by joining the Metropolitan water district as the route of the line now seems apparent. Present indications seem to be that the route will go south of Upland, probably through Ontario. Mr. Swing's idea is that the cities and country along the foothills from Upland to San Bernardino can best secure their water supply through running the water from the surface of the mountains to the underground channels. This would assure an ample supply, said Mr. Swing.

Mr. Swing expressed this opinion at the annual banquet of the Fontana chamber of commerce last evening, at which he and a number of other San Bernardino county citizens were invited guests. Upland people present were Supervisor and Mrs. C. E. Grier, Clair E. Kirk, secretary of the chamber of commerce, and the News Guy.

Mayor Rolfe, Republican candidate for governor of California, was to have made the principal address of the evening, but was not able to be present on account of being indisposed. Sen. Frank Merriam of Long Beach, candidate for lieutenant governor, therefore made the principal talk, dwelling at considerable length upon politics. Other men prominent throughout the district also made short talks. A program of vaudeville acts was given following the banquet and preceding the speakers.

Little May—Do you believe in the Devil?

Fay—Naw. That's just like Santa Claus. It's your father.

Try a Classified Ad.

TAX ON HOSPITAL SUBJECT OF TALK

Woman's Hospital Auxiliary Begins Year's Activities With Silver Tea

A comprehensive explanation of state constitutional amendment No. 8, to be voted on at the November election, featured the meeting Monday of the Woman's Auxiliary of the San Antonio Community Hospital.

The meeting, the first of the present year since the summer vacation, was a successfully planned silver tea held at the handsome home of Mrs. J. S. Armstrong, Armsley Square, Ontario, through whose generous hospitality the auxiliary members were given the privilege of enjoying a very delightful as well as a profitable afternoon.

The beautifully appointed tea table bore charming floral decorations of golden yellow chrysanthemums and blue delphinium, with tall yellow candles, while about the rooms were baskets of chrysanthemums in the rich autumn colorings.

Arrangements for the tea were made by Mrs. Sanford Ballou, assisted by Mrs. H. O. Chapman and Mrs. J. L. Freeman, while assisting Mrs. Armstrong in receiving the guests were Mrs. Frank Newell, Mrs. Amy Huntoon and Mrs. J. H. Titus.

Opening the meeting, Mrs. A. L. Weber, auxiliary president, conducted a brief business session, many of the routine affairs being postponed until the November meeting in order to give more time for Mr. Olson's address.

One item of business in which all were interested was the report of the treasurer, Mrs. H. O. Chapman. The report showed a balance on hand of $486.11 and during the silver tea later in the afternoon a total of $76.50 was contributed and $5 in membership dues paid in, making a total of $567.61 now in the treasury.

Mr. Olson, who has had much experience in hospital management and who has made an exhaustive study of hospital taxation, made an enlightening talk on the advantages to be gained by the adoption of amendment No. 8, which would exempt from taxation the non-profit hospitals.

Among many other facts presented, Mr. Olson stated that California is one of the two states in the union that still is taxing non-profit hospitals; all the others, either wholly or in part, exempting such institutions from taxation. He also stated that to his personal knowledge, much real philanthrophy which otherwise would bring substantial contributions to California hospitals is being diverted to other states because of the taxes in this state.

At the close of Mr. Olson's address, the tea hour was enjoyed, Mrs. Huntoon and Mrs. Titus presiding at the tea table, assisted by four winsome girls from Chaffey, the Misses Betty Webber, Jean Chapman, Miriam Alexander and Janet Hilton.

At the close of the meeting Mrs. Winifred Johnson accompanied Mr. Olson to Chaffey where he addressed the teachers at the Chaffey institute. Mrs. Johnson is local publicity chairman for amendment No. 8 and has done much to bring the advantages of the measure to the attention of the public.

The next meeting of the auxiliary will be held on Monday, Nov. 17.

Dr. Weber Tells Rotarians About Recent Trip East

Dr. A. L. Weber, one of the past presidents of Upland Rotary club, was the speaker at today's weekly luncheon meeting. Dr. and Mrs. Weber have returned from a trip which took them to Canada, to Chicago, Ill., Rochester, Minn., and other places of interest. The tour combined business and pleasure as the doctor took in a number of clinics in the two cities mentioned. Dr. Weber has the enviable faculty of relating his experiences which makes them interesting to others and the club enjoyed his narrative immensely. They enjoyed a number of football and baseball games while away and also visited several broadcasting stations. In Chicago the station of the National Broadcasting Co. is already equipped for television, said the doctor.

Two Cars Collide, Driver Is Arrested

Mac Lookingbill, 295 Eighth avenue, and F. A. Lutz, 701 East Eleventh street, figured in a traffic accident at Second avenue and Ninth street Sunday night.

Lookingbill was charged with reckless driving, his case to come before Judge George R. Crane soon. The cars were slightly injured in the crash.

Uplander Arrested on Liquor Charge

On a charge of being intoxicated, George Schlueter spent last night in the city jail and this morning pleaded not guilty to the charge and asked for a jury trial on Nov. 5.

He was arrested by J. F. Sawyer, chief of police, at Second avenue and Christeson.

County Republicans Will Meet Here Soon

Following the meeting of the County Republican Central committee in San Bernardino Friday night, announcement was made today that the next meeting will be held some place in this district and possibly in The Sycamores.

Ernest C. Mehl and J. Fred Anderson were present from Upland. Various phases of the election one week from today were discussed. The next meeting will be held in about a month.

Fillet Curtain Net Panels
Your choice of fringed or hemmed; 2¼ yards long—
$1.00

Extra Prime Kapok
1-Pound Packages
4 for $1.00

THURSDAY!
We Are Featuring Many $1 Specials Also Many of Our Regular $1 Values

CHIFFON HOSE
Close out of colors and styles; $1.45 to $1.95 values.
On Dollar Day...
$1.00 Pair

Outing Gowns
An Extra Good Value
$1.00

For School Wear
BOYS' SHIRTS
$1.00

Boys' Outing Pajamas
Sizes Up to 16
Special for Dollar Day Only
$1.00

Washable Lace Collar and Cuff Sets
$1.00

An Extra Good Value
Turkish Towel
Our Special 25c Towel
Dollar Day
5 for $1.00

KOTEX
Thursday Only
3 for $1.00

Printed Suitings
Printed Piques
Catalina Garden Prints
Printed Linenes
Printed Broadcloth
39c to 59c Values
3 Yards for $1.00

SPECIAL VALUES For $1.00
$1 DAY
Kayser Step-Ins
Kayser Bloomers
Fancy Rayon Bloomers
Bath Salt Sets
Plaid Blankets
2½-lb. Stitched Batts
Children's Outing Sleepers
Costume Jewelry
Chamoisette Gloves
81x90 Sheets

WOMEN'S PURSES
Only $1.00

Beautiful Hand Embroidered GOWNS
Pink, Peach, White, Green
Only $1.00

$1 DAY SPECIAL
ON ALL
$5.75 and $6.75
PART WOOL BLANKETS
DOLLAR DAY
ONE DOLLAR CHEAPER

Men's Par-Value SOCKS
Box of 4 Pair
Guaranteed Four Months
$1.00 Box

Men's Heavy Weight UNION SUITS
Short Sleeve—Ankle Length
$1.00

PASTEL CURTAINS
Rose, Gold, Green and Orchid—with frills and tie-backs.
Special—Thursday only—
$1.00

FANCY BATH TOWELS
75c Values
2 for $1.00

Men's Work Shirts
All Our $1.25 Values for
$1.00
Other Extra Good Values
$1.00

J. J. ATWOOD CO.

Paying by check

Is the business-like way of making payment. Wherever you go, it commands respect, gives credit standing and stamps you a valuable customer. It pays to pay by check.

Your account is cordially invited here.

THE FIRST NATIONAL BANK OF UPLAND

One Dollar Buys!

THURSDAY! FRIDAY! SATURDAY!

Thursday, Friday and Saturday will be Dollar Days at This Store. Here are only a few of the Real Bargains offered. We have scores of other articles. You will Save in buying here.

ACME AIR GAUGE—Reg. price $1.50		$1.00
CHAMOIS	$1.25	
SPONGE	.80	
	$2.05	$1.00
1 PINT MIRROR BRIGHT POLISH	$1.00	
1 DUST CLOTH	.35	$1.00
1 QUART SHELL AUTO POLISH	$1.25	$1.00
1 CAN SIMONIZE CLEANSER	.75	
1 CAN SIMONIZE POLISH	.75	
	$1.50	$1.00
3 CANS SHELL LIGHTER FLUID at 25c,	$1.50	$1.00

D & D Rubber Co.
NINTH STREET AT THIRD AVENUE

BIG BILL BILLED FOR LOCAL TEAMS

Tigers Tackle Covina Friday; Jaysee to Play San Bernardino

Chaffey at Covina Friday.

San Berdoo Jaysee here Saturday.

Isn't that a real grid bill for this week end?

Undefeated in conference games thus far, the two Chaffey teams were on a real schedule of work this afternoon and such will be the program tomorrow afternoon.

Thursday, Coach "Mugs" Mitchell's Tigers will idle along for the crucial game at Covina. The Upland men on the squad have risen to the heights in their ability in defeating Pomona, and it will take the same brand of near-perfect clicking to maintain leadership in the Citrus Belt league, is the belief.

Covina and Chaffey are today in the 1000 per cent column and Friday's game means that one will take a tumble.

As for the San Bernardino junior college game here Saturday the Panthers face their toughest conflict thus far in the season. Santa Monica and Citrus jaysees proved to be good teams for practice workouts.

The season of practice, however, is over and Saturday's game will call for the plunging and tackling Panthers to come to their fullest measure.

Each game has seen improvements in Bert Heiser's scoring combination and this leaves the Panthers in fine condition for the battle with the Indians Saturday afternoon.

Jaysee Turns Back Citrus in Easy Win

By Paul Weber

Chaffey junior college again put on a second half scoring rally last Saturday and downed the Citrus J. C. outfit 33 to 0 on the latter's gridiron. After tripping Santa Monica two weeks ago by playing brilliant ball in the second half, the Panthers duplicated this feat by putting across three touchdowns in the closing minutes of play Saturday to overwhelm their opponents by a large score.

Chaffey's first score was made near the close of the first quarter when Zeke Keough, stellar Panther quarterback, broke into the open and raced 61 yards and crossed the goal line with no one near him. Keough also made the extra point good with a perfect place kick. Their second touchdown came late in the second period. After Fillius had intercepted a Citrus pass and had run 20 yards to place the ball on Citrus's 25-yard stripe, Allen went over for the score after Glass had added 23 yards in five attempts. The conversion failed and the Panthers were leading 13 to 0 at the end of the first half.

Citrus's defense tightened during the third quarter and the Chaffey team found it unable to put across a score. However, on the first play of the fourth period, Keough passed 35 yards to Everett to give the Panthers the ball on the foe's 4-yard stripe, from where Keough carried it over for an additional six points and a minute later added the extra digit with a place kick. Glass added the next touchdown on a 15-yard sprint across the goal line. Frenchy Gillott provided a thrill in the closing minutes of play when he raced through the Citrus team for 85 yards and a touchdown. Shively added the extra point.

Security Benefit Honors District Officer at Party

The regular monthly dinner and open meeting of the Security Benefit association was held Saturday night at the I. O. O. F. hall in Ontario, about 50 persons attending.

The meeting was held in the form of a birthday party in honor of the district manager, Mrs. Glendora Mayer, of San Bernardino, and the dinner was a gala affair.

Baskets of golden rod combined with Hallowe'en symbols were used to decorate the tables and when the large number of attendants all were seated a handsomely decorated birthday cake bearing in icing Mrs. Mayer's name was brought in and presented to the honor guest, to her very pleasant surprise.

Members of the committee arranging for the dinner were G. G. Wheatley, Mrs. Ina Long, Mrs. Phoebe Kermott and Mrs. Vera Tucker.

Following the dinner the entire company adjourned to the lodge room where an open session was held, the president, H. A. Peters, presiding. During the evening Mrs. Mayer spoke on the work of the order and also told interesting facts about the lodge hospital in Topeka, Kansas.

Other guests of the lodge were C. C. Curtis, president of San Bernardino Lodge No. 1081, and Mrs. Curtis; Ernest Beadie, vice-president, and Clarence Rodgers, past president, all of San Bernardino. Each one made a talk on the various phases of the lodge work.

Seguin and Mayberry To Race; Loser Pays

Ted Mayberry says he can run faster than William "Bill" Seguin. Mr. Seguin, in spite of his porky size, is firm in his declaration that it will take more than a Mayberry to outsprint him.

Both are employes of Anderson's market and being of the sporting kind, they are going to do more than talk.

The two will meet on the Euclid parkway at Ninth street at 11:30 o'clock tomorrow morning and at the drop of the hat race to the end of the parkway at A street.

The loser will pay. A representative of The Upland News will be the judge and shortly after 11:30 three young men will be seen in Mac's drug store.

Meek, Brest Pave Way to Chaffey's Riverside Victory

Continuing their march to a Citrus Belt League championship, the Chaffey Tigers won their second league victory of the season by downing the Riverside Poly Bears 27 to 0 Friday on the loser's gridiron.

The work of Darwin Brest and Dave Meek, two Upland players was one of the outstanding features of the afternoon. Meek was a tower of strength in the Chaffey line and his punting and passing were far above the average. Dave established himself as the best kicker in the league when he got off a perfect boot that was good for 78 yeards. The ball traveled over 60 yards in the air and rolled the remainder of the distance. It was also Meek who, late in the game, broke through and intercepted a Riverside pass and galloped over forty yards to score. Brest played a wonderful defensive game at end and smeared the Poly backs for a loss on several occasions. Both Brest and Gunstream were fast on getting down under punts and often nailed the runner in his tracks. The work of Ed La Rue, Harley Adams, Bill Williamson and Ben Warmer helped to open holes in the opposing line for Bigley and Smith to pack the ball. Riverside showed no exceptional offensive power except for the first few plays of the game and their ability to complete short passes over the line of scrimmage. After an exchange of punts, Chaffey took possession of the ball on the Bear's' 39-yard line. King added a couple and then Smith dropped back and passed to Gunstream for a first down on the 20. Bigley and Smith tore through the line in two plays to place the ball on the 4-yard marker. Smith and King added three and Bigley plunged across for the touchdown. Smith converted. The Tigers next score came as the result of yards gained by King on reverse plays and line plunges made by Bigley and Smith. Bigley again carried it over and Meek passed to Brest for the extra point. Riverside carried the ball to the 19-yard marker near the close of the first half as the good work of Llmas, Scoggins, and Jones but Meek broke up the threat when he intercepted a forward pass. The half ended a short time later.

CARD OF THANKS

To our friends who aided us with their kind assistance and comforting sympathy in our bereavement, the death of our father, son and brother, we wish to express our appreciation. —Clifford C. Bryant, Howard H. Bryant, Eula R. Bryant, Mrs. Anna Bryant, Mr. and Mrs. J. W. Mc-

For.....
Correspondence!

Good Quality
WHITE WRITING PAPER
In Handy Packages
500 Sheets $1.20
100 Sheets .40

The Upland News

FORMER ALTA LOMA YOUTH IS CAPTAIN

Ray Tandy, Stanford's Grid Leader, Attended School in Community

ALTA LOMA, Oct. 28.—Football fans in this community closely followed the Stanford-U. S. C. game Saturday for captain of the Cards is Ray Tandy, a former resident.

After attending the Alta Loma grammar school, the gridiron hero went to Long Beach for his high school course. He is in his senior year at Palo Alta.

He is the son of Mrs. D. G. Benner, who is living with her husband on a ranch here. Mr. Tandy was with his parents this summer and left for school in the north last month.

His brilliant career on the grid turf and in the classroom has been closely followed by many of his friends here and the community as a whole is proud of the showing made by one of its sons.

When he was ready for high school, his mother was advised to go to Long Beach for her health and the son went with her and attended high school. Otherwise, he probably would have gone to Chaffey.

Beulah College

The Senior Skip, an event looked forward to by all academy students, took place this year over the past week-end when a group of nine left Upland Thursday evening by automobile for San Diego, returning Saturday evening. The group, while there, visited the United States naval base, Balboa Park, the old Spanish and the new lighthouses, Fort Rosecrans and other places of interest. The group also held a service at the Peniel Mission in San Diego Friday evening. Aside from a pleasure trip, it proved to be educational to each member of the group.

For the purpose of laboratory study the zoology class, with Miss Hannah Eyer the instructor, went on a field trip to Laguna Beach one day of last week. Numerous species of animal life were brought home.

The senior trio furnished the music for the Brethren in Christ church in Pasadena Sunday. Cletus Naylor, a student pastor, is in charge of the work there during the absence of the regular pastor, Bishop C. C. Burkholder.

The gospel team of Beulah college took charge of a service at Peniel Mission in San Diego on Thursday evening. The senior trio and a ladies quartet gave several selections, after which Mr. Benson delivered an evangelistic message.

The Academic Literary society met in the auditorium on the eve of Oct. 23 for its second meeting. The program was very well rendered and proved to be very interesting to all. One of the most interesting of the features was the filling of the vacancies by several of the faculty members, made by the seniors who were well on their way to San Diego.

The story of how he arose from a condition of poverty to a position of affluence and usefulness as a song writer and evangelist was presented in the chapel exercises Thursday morning by Prof. J. H. Weber. Prof. Weber told how, though a poor boy in Cincinnati, by the help of God he became one of the foremost evangelists of his time and has written over one hundred sacred songs. In later years on account of poor health he retired to his beautiful home in Covina, Calif.

Village Gossip

(Continued from page 1)

with the toxins of futile fatigue beneath immaculate coverlets, she arrives. Fresh from the bridge—at San Louis Rey, or some other focal point, she babbles on incoherently of hands she held, of scores and honors.

Unrolling a quarter's worth of tissue paper she proudly unveils to sleep sodden and unappreciative eyes—the latest trophy of the chase.

Where are we going? Whither are we drifting?

We are not drifting. The hand that rocks the cradle has hold of the rope. We are being towed out where the stream is deep and rapid. If the male wit doesn't begin to function we are going to be sunk—without a trace.

Cheerfully, and with malice toward none, particularly one,

—HIZ'ONNER

Many Attend Funeral of James W. Bryant

Funeral services were held Friday afternoon at Draper's Ontario chapel for James E Bryant of Ontario, former Upland business man and a son of Mrs. Anna Bryant and brother of Mrs. J. W. McConkay of this city, who died in Battle Creek, Mich., on Sunday, Oct. 19. The service was attended by a number of relatives and friends from out of town, among them being Mr. and Mrs. J. H. Farrell and son Ted of Santa Ana, Mr. and Mrs. Edwin C. Finney of Arcadia, Mrs. James E. Lansford of Alhambra, from Corona, Mrs. Ada V. Clay, Mrs. Dora Miley and Mrs. Fred McGregor; Mrs. Emma Dinsmore and Mrs. Birdie Dinsmore of Los Angeles; Mr. and Mrs. Emil Webster, Mrs. Dallas Cleland, Mr. and Mrs. Callender and Mrs. Meyer of San Bernardino, Mrs. Arthur Young of Colton, Mrs. S. E. Young of Long Beach and Mrs. Edith Bryant and children of Elsinore.

Frankish Suit Is Dropped When Wife Fails to Push It

Failure of Mrs. Sari Frankish, wife since 1925 of Charles Frankish, to press her suit against Leonard J. and Hugh H. Frankish and Emil Stroh for damages, resulted in the case yesterday being dismissed by Judge Allison in Superior court, San Bernardino.

A few months after the couple were married, Mr. Frankish left for parts unknown and it is alleged by Mrs. Frankish that her stepsons and son-in-law had alienated the affections of her husband, causing him to desert her Dec. 1925.

The conmplaint was filed in Nov. 1927. Motion for dismissal was presented on the grounds that no effort had been made bv Mrs. Frankish to bring the case to a trial since then.

AMENDMENTS GIVEN FURTHER ANALYSIS

Wiley W. Mather Points Out Advantages of Various Measures

By Wiley W. Mather

Senate constitutional amendment No. 8, on the ballot as No. 22, is a good example of the absurdity of having a constitution full of legislative details. About three pages of print are used in order to change one sentence in a long, legislative section. If adopted the amendment will eliminate the present provision that an amendment to a city charter must be presented to the voters only in the six months period preceding the regular session of the legislature or during such session, and will allow such election at any time. The writer expects to vote "Yes."

Senate constitutional amendment No. 24, on the ballot as No. 16, is a step in the right direction. Because of the legislative details and restrictions in the constitution, the legislature is unable to deal effectively with corporate rules and regulations. This will authorize the legislature "by general law, and not otherwise," to provide for the formation, organization, and regulation of corporations, with full power to alter existing or subsequent legislation. Sections 2, 3, 9, 11, 12, and 14 of Article XII are repealed. These relate to details of corporate management and ought never to have been in the constitution. The provisions left in this article are designed to safeguard the public against the abuses of corporate privileges. Section 7 is shortened by giving the legislature power to extend by a general law the life of a corporation. This amendment will eliminate almost one page from the constitution, and will give the legislature power to deal with business corporations effectively and in such manner as to encourage incorporation in this state instead of discouraging it. The writer expects to vote "Yes."

Senate constitutional amendment No. 33, measure 14 on the ballot, is another caused by the legislative detail in the constitution. It extends the period from 30 days to 40 in which a voter removing from a precinct may on election day return and vote in his former precinct. It omits the present rather lengthy portion stating the details regarding absent voters and substitutes the following: "The legislature may, by general law, provide for the casting of votes by duly registered voters who expect to be absent from their respective precincts or unable to vote therein, by reason of physical disability, on the day on which any election is held." A "Yes" vote seems desirable.

Senate constitutional amendment No. 28—No. 9 on the ballot—adds a new section, 8, to Article XVI, validating the San Francisco Harbor Improvement Act of 1929. It authorizes the issuance of 10,000 bonds of $1,000 each for such improvement, and for repayment, in part at least, of principal and interest from the revenues arising from the use of the harbor. San Francisco harbor is a great resource of California. It belongs to the state, not to San Francisco. The people of California have refused to allow San Francisco to control the harbor. Hence, we must be prepared to give it adequate support, financial particularly. Income from the harbor will be used to pay for the improvements authorized. Vote "Yes."

Next time: Initiative and Referendum Measures.

Upland Business Directory

DR. J. S. NATION, D. C.
Dr. L. Eva Nation, Assistant
Office 518 East 10th Street—UPLAND—Phone 560

Lady Assistant Phone Ontario 248
RICHARDSON FUNERAL HOME
The Home of Service
SEDAN AMBULANCE
530 West A Street Ontario, Calif.

UPLAND FEED AND FUEL CO.
152 Second Ave.
We carry a full line of SEEDS—Seeds that grow. Call on us for HAY, GRAIN, FERTILIZERS, FUEL and LIVE STOCK SUPPLIES.
PHONE 104—B. L. DECKER, Mgr.

EDWARDS' GARAGE
159 E. 10th St., Phone 203
Contract and hour work guaranteed. Washing and polishing and motor cleaning. Complete line of Pennsylvania Vacuum Cup Tires, including the new 20,000-mile guaranteed balloon
JACK K. EDWARDS, Prop.

COLBORN ELECTRIC CO.
Wiring Contractor, Motors, Fixtures and Appliances
Radios and Accessories
Phone 191 220 Second Ave.

Phone 171 356 East 10th Street
THE UNION ICE COMPANY
Ice Service Station

J. B. DRAPER & CO., Morticians
Member of National Selected Morticians by Invitation
AMBULANCE SERVICE
Upland Phone 5 Ontario Phone 7

JAMES A. MILLER
PAINTER AND INTERIOR DECORATOR
Prices Reasonable
Phone Ontario 1325 323 East Nevada St., Ontario

CLASSIFIED!

Wanted

WANTED—Dressmaking of all kinds; neat work; reasonable. Room 7, Silcox Building, 279 Second Ave. 49-tf

WANTED—Clean Cotton Rags. Remove buttons and hooks. Upland News.

WANTED—House cleaning, window cleaning, new or old; 50c per hour. Have car; will go anywhere. Mrs. Florence Allen. Phone Upland 8726-R-5.

For Sale

FOR SALE—All sizes and kinds of wood. Owl Garage and Wood Co., Foothill and Mountain, on Highway 66; phone Upland 688 or 339-M. 45-4TOx

FOR SALE—Good Gas Heating Stove; reasonable. Phone Upland 254-R. 46-tf

FOR SALE—Wood. Phone Upland 8738-R-1. 43-tf

Miscellaneous

MECHANICAL JOBS SOLICITED—Owl Garage and Wood Co., Foothill at Mountain, on Highway 66; phone Upland 688 or 339-M. 45-4TOx

FOR FUR WORK — See Mrs. Sampson, 268 First Ave. Phone 268-W, Upland 27tf

ALLEE'S TAXI SERVICE—Any place, any time. Phones: Day, 510; Night, 664. 6tf

SAN ANTONIO NURSERY — Growers of Citrus Trees. Located at head of San Antonio Ave., telephone Upland 8730-J-4 or 8702-J-4. 69tf

Rent

FOR RENT—Furnished House, $16 per month. 1250 East Tenth street. Phone Upland 755. 49-1

FOR RENT — Furnished 5-room House and sleeping porch, with garage, $20; water paid. Inquire at 2214 Palm Ave. 49-1x

FOR RENT—Two 5-room Apartments, second floor. 256 East Ninth street, Upland, Calif. Inquire at The First National Bank of Upland. 49-3

FOR RENT—Flat of six rooms; furnished. L. Littooy, 185½ Second Ave., next to bank bldg. 48-tf

FOR RENT—Furnished or Unfurnished 5-Room Modern House; extra large rooms; 2 screen porches. Less than ½ block from grammar and junior high schools; also garage. 700 Third avenue, Upland. Phone Upland 399-R. 47-3

FOR RENT—Room to young lady desiring privilege of kitchen and good home. Call 53-J after 6 p. m. 47-tf

FOR RENT—Garage; space for two cars; very reasonable rent. Phone Upland 520-J. 14-tf

FOR RENT—Furnished apartment of two rooms on first floor, close in, private bath, Phone Upland 342. 36-tf.

FOR RENT — Furnished Apartments. Phone Upland 162 or call at 611 East Ninth St. 27-tf

FOR RENT—Tractors or Trucks. Owl Garage and Wood Co., Foothill at Mountain, on Highway 66; phone Upland 688 or 339-M. 45-4TOx

Legal Notices

ORCHARD PROTECTION CO.
106 4th Avenue
Upland, California
October 21, 1930.

To All Stockholders:

You are hereby advised that the annual meeting of the stockholders of the Orchard Protection Company will be held at the office of Upland Lemon Growers Association, situated at 106 Fourth avenue, Upland, California on Monday, November 3rd, 1930, at 9:00 o'clock a. m. for the election of Directors for the ensuing year, and for the transaction of such other business as may properly come before the meeting.

L. R. Bradley, Secretary.
47-2To.

Save $10 to $35 a Month on Daily Travel

by riding the Big Red Cars .... other advantages, too!

BIG RED CAR Monthly Passes and Commutation tickets are saving thousands of practical men and women from $10 to $35 a month on daily travel by giving them transportation at a cost of only slightly over ONE CENT a mile. Figure your own saving, if you are not already using the Big Red Cars. It will surprise you. Yet this is only one of the Big Red Car advantages.

Schedules are carefully arranged to meet your needs. Trains start and arrive at regular times.

Nerve strain is eliminated. No traffic worries or parking fees.

Big Red Cars mean extra leisure ...to read, relax or plan your day's activities.

A carefully trained motorman drives you swiftly and with *greater safety* to your destination.

Prove these advantages for yourself. Try the Big Red Cars for ten days and see how you gain in comfort and economy. Just phone your local agent for further information, and start the test tomorrow.

Pacific Electric Railway
C. WHITELEY, Agent
Pacific Electric Station,
Upland, California
Phone 12

Tuesday—Wednesday—Thursday
GLORIA SWANSON in
'WHAT A WIDOW'
United Artists Picture—All Talking Merriment with
OWEN MOORE—Also
"Glories of Nikko," Silly Symphony, "Arctic Antics"
Vitaphone Act, "Road Nights"—Pathe News

FRIDAY, SATURDAY
BUCK JONES in
"SHADOW RANCH"
Comedy, "Laurel and Hardy Murder Case"
Fox News—Curiosities
Toby the Pup in "The Fiddler"

THE UPLAND THEATER
The Best in Sound

ALL SEATS 25c
...FOX...
CALIFORNIA
Ontario
MATINEE DAILY 2:30

Tuesday, Wednesday, Thursday
POLLY MORAN and
MARIE DRESSLER
In the Comedy Sensation
Caught Short

FOX GRANADA

TONIGHT
"THE SANTA FE TRAIL"
With RICHARD ARLEN, MITZI GREEN,
ROSITA MORENO—and
CHARLIE CHASE COMEDY, "DOLLAR DIZZY"

WEDNESDAY—THURSDAY
CLARA BOW in
"HER WEDDING NIGHT"
And Paramount Novelty, "Fit To Be Tied"
Vitaphone Variety—Hearst Metrotone News

FRIDAY AND SATURDAY
SPECIAL FOR HALLOWE'EN
"SOUP TO NUTS"
With TED HEALY, FRANCES McCOY

SATURDAY MATINEE ONLY
Beginning at 1 o'clock—Special Mickey Mouse Program, including a thrilling Western Romance and the seventh episode of the exciting serial—
RIN TIN TIN in
"THE LONE DEFENDER"